VISIT…

LANZAROTE Caliente.COM

Bop Bop Baby

Words & Music by Bryan McFadden, Shane Filan, Graham Murphy & Chris O'Brien

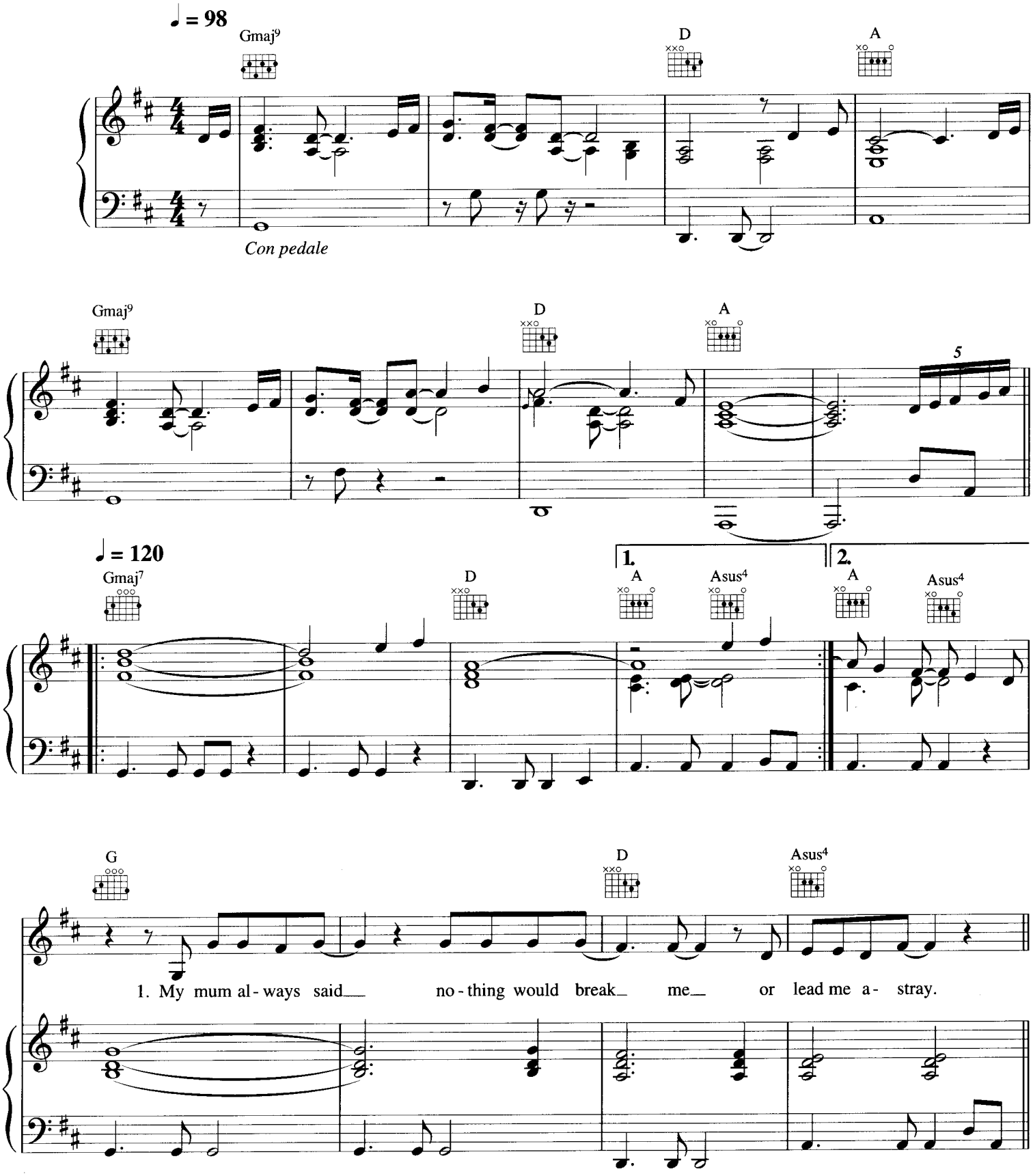

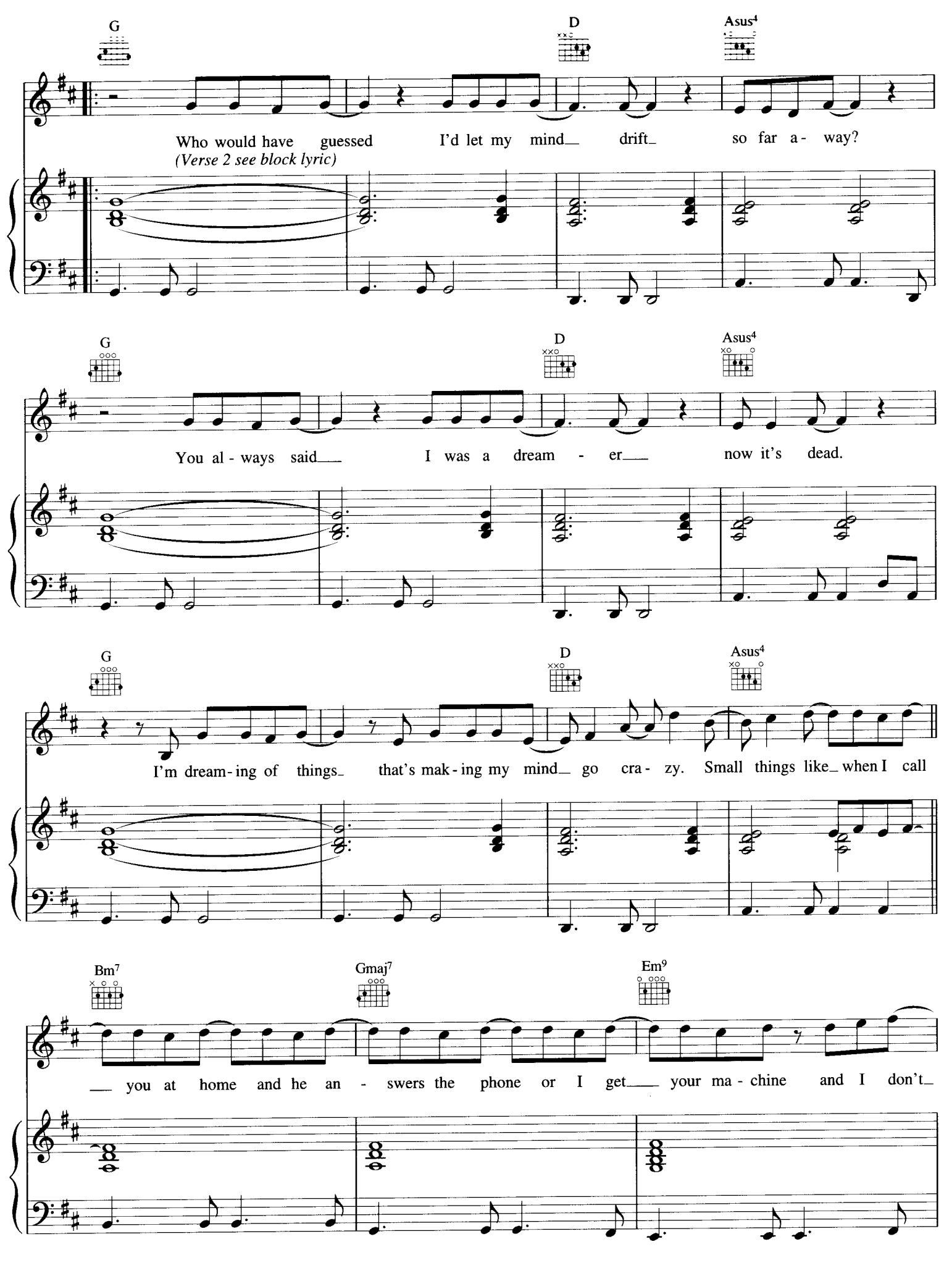
G
D
Asus4
Who would have guessed I'd let my mind drift so far a- way?
(Verse 2 see block lyric)
G
D
Asus4
You al - ways said I was a dream - er now it's dead.
G
D
Asus4
I'm dream - ing of things that's mak - ing my mind go cra - zy. Small things like when I call
Bm7
Gmaj7
Em9
you at home and he an - swers the phone or I get your ma - chine and I don't

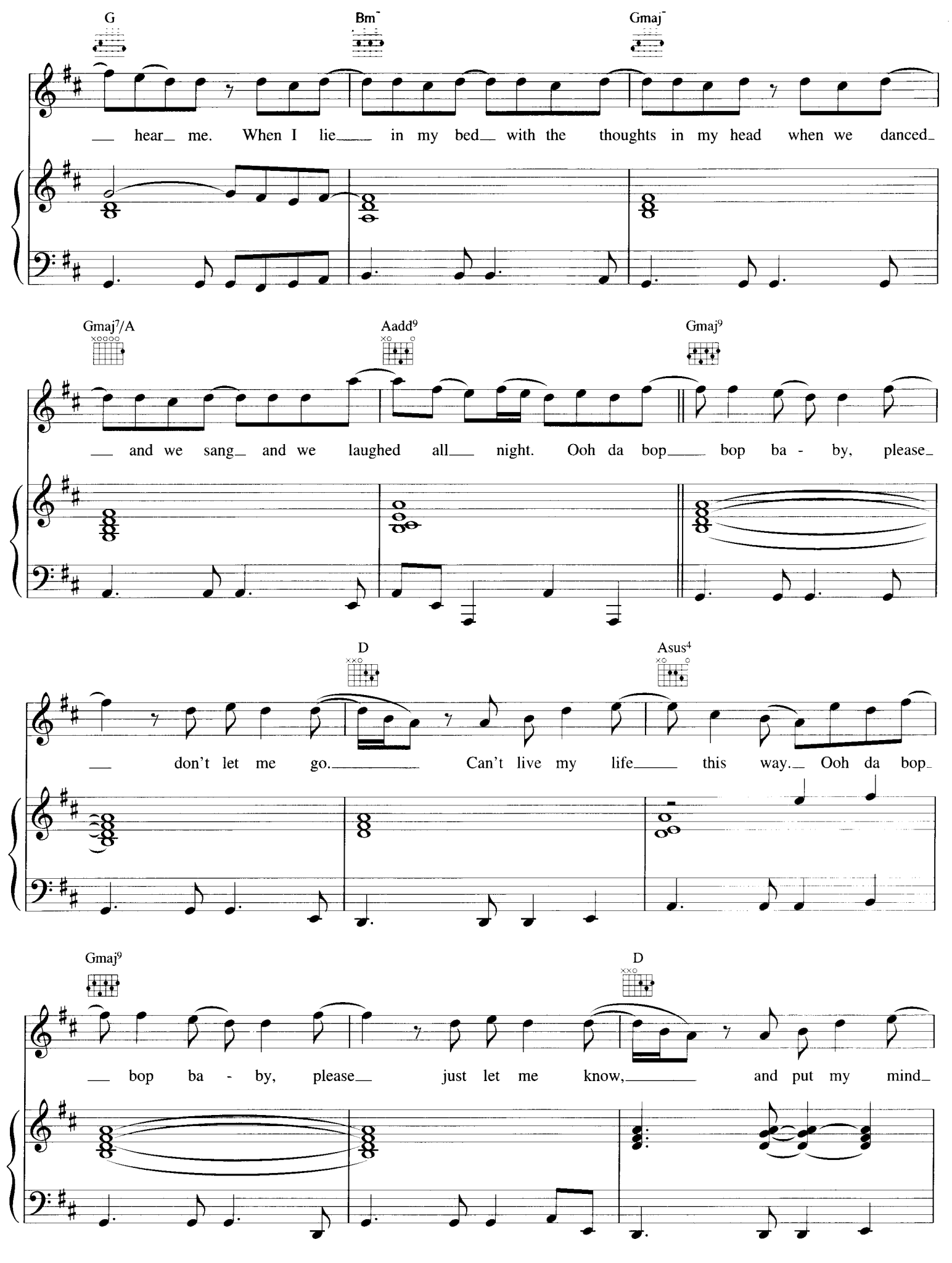
G
Bm
Gmaj
hear me. When I lie in my bed with the thoughts in my head when we danced
Gmaj7/A
Aadd9
Gmaj9
and we sang and we laughed all night. Ooh da bop bop ba - by, please
D
Asus4
don't let me go. Can't live my life this way. Ooh da bop
Gmaj9
D
bop ba - by, please just let me know, and put my mind

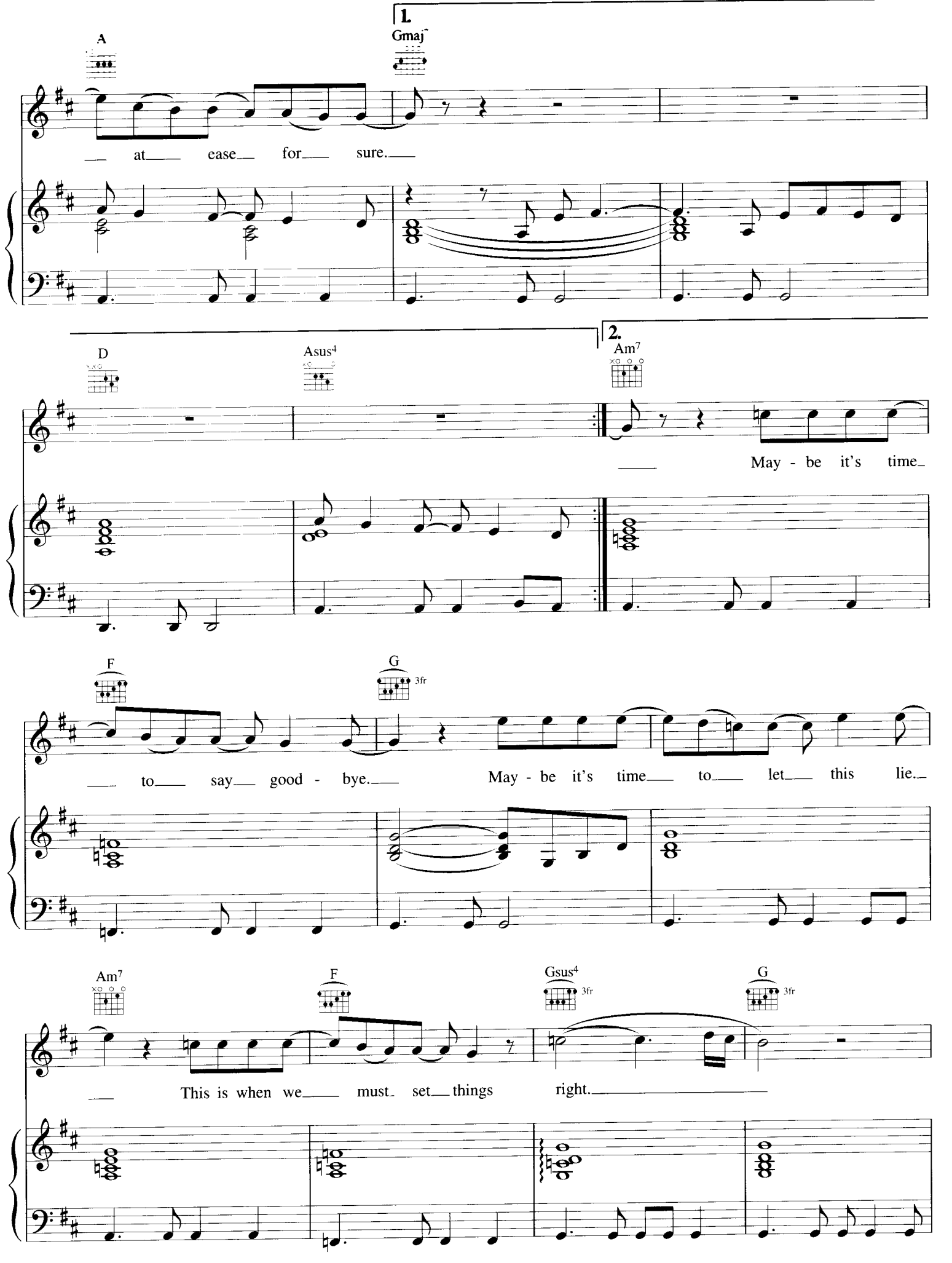
1.
A
Gmaj7
at ease for sure.
D
Asus4
2.
Am7
May - be it's time
F
G
3fr
to say good - bye.
May - be it's time to let this lie.
Am7
F
Gsus4
3fr
G
3fr
This is when we must set things right.

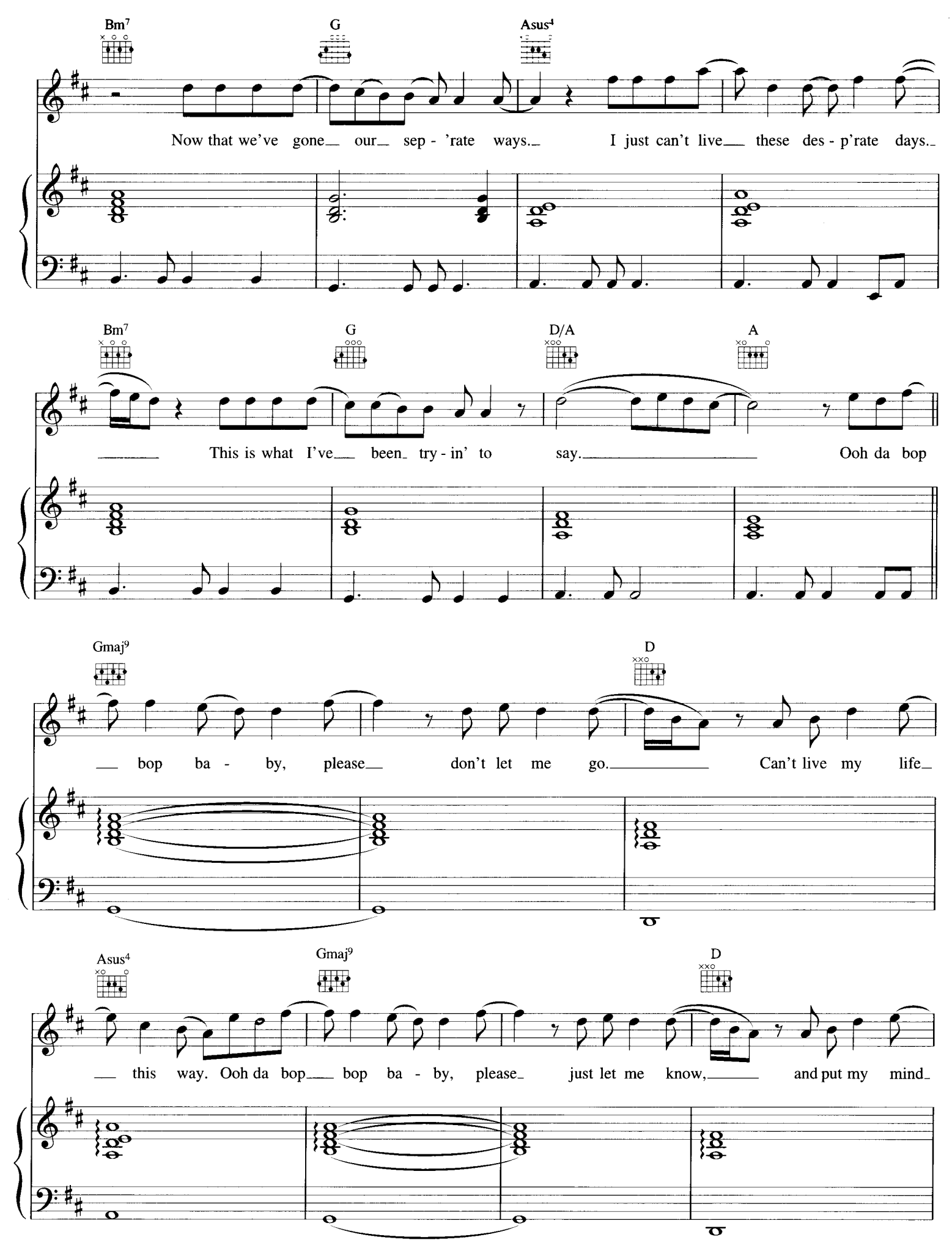
Bm7
G
Asus4
Now that we've gone our sep - 'rate ways. I just can't live these des - p'rate days.
Bm7
G
D/A
A
This is what I've been try - in' to say. Ooh da bop
Gmaj9
D
bop ba - by, please don't let me go. Can't live my life
Asus4
Gmaj9
D
this way. Ooh da bop bop ba - by, please just let me know, and put my mind

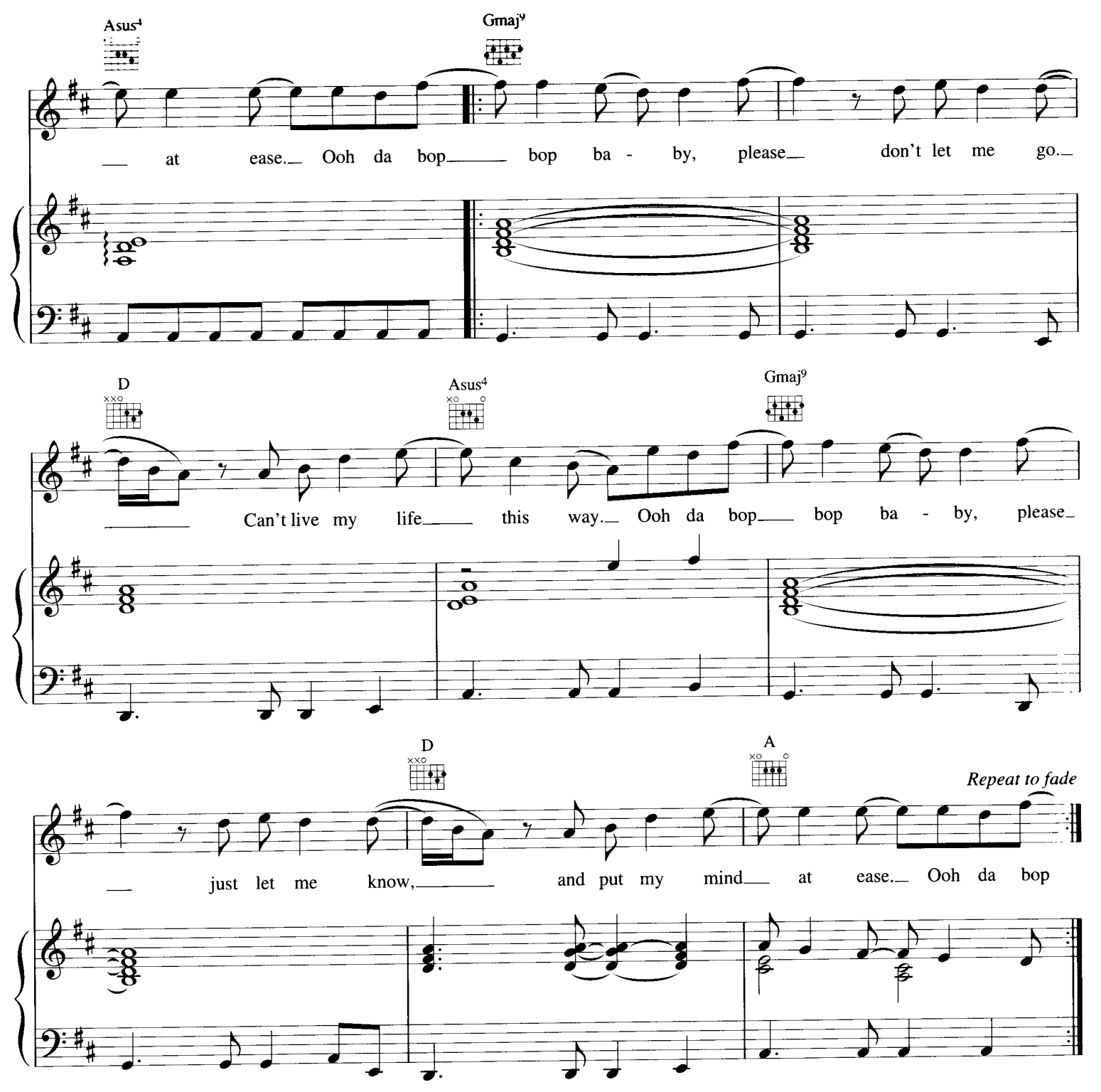

Verse 2:
On a love train, twenty odd years now
I got off today
But nobody said the stop that I've taken
Was a stop too late
Now I'm alone I'm thinking of
Stupid hurtful small things like:

When I call you at home *etc.*